



Corby Borough Council
Environmental Services
Working towards a Cleaner Environment

ENVIRONMENTAL PERMIT

**Environmental Permitting Regulations 2010
(as amended)**

Installation address

Clean & Dry Corby
14 New Post Office Square
Corby
Northamptonshire
NN17 1PB

The above named company is permitted to operate a dry cleaning installation containing the dry cleaning machine:

Make	Model	Serial Number	Load Capacity	Date of Installation	Cleaning Solvent
Amaland SRL	216 SP	31516	16kg	27/10/2007	Perchloroethylene

subject to compliance with the following conditions:

Signed.......... Date..........

**Environmental Protection and Private Sector Housing Manager
Authorised Officer of the Council**

Contact Details: Corby Borough Council, Environmental Services,
Deene House, New Post Office Square, Corby, Northants
NN17 1GD

Tel: 01536 464075 Fax: 01536 464644

Permit Holder:		Clean & Dry Corby
Installation Address:	14 New Post Office Square Corby Northamptonshire NN17 1PB	
Registered Address of Company:	As above	
Provenance		Date
Permit 'deemed' application		1 st November 2006
Permit Issued		26 th June 2007
Permit Amended		2 nd January 2008
Permit simplified		4 th February 2016
Permit transferred		5 th March 2019

Residual BAT condition

The best available techniques shall be used to prevent, or where that is not practicable, reduce emissions from the installation in relation to any aspect of the operation of the activity which is not specifically regulated by any condition of this permit.

Conditions

1. Operations must be carried out in such a manner that no more than 20 grams of solvent per kilogram of product cleaned and dried shall be emitted as measured and reported annually. The 20 grams includes all organic solvents used within the installation e.g. dry cleaning solvent, water-proofing solutions and spot cleaning solutions.
2. A weekly inventory of solvent usage, product cleaned and solvent waste sent for recovery or disposal shall be maintained and held on site for inspection by the Regulator for at least 12 months. Further, the Operator should retain records of solvent purchased for at least 12 months.

Note: The 'weekly inventory sheet; all installations' in Appendix 4 of PG 6/46(11) can be used to demonstrate compliance with condition 2.

3. A copy of the completed monthly inventory sheets shall be sent to the Regulator every quarter on 1st February, 1st May, 1st August and 1st November.

Note: The 'monthly inventory sheet; all installations' in Appendix 4 of PG 6/46(11) can be used to demonstrate compliance with condition 3.

4. A copy of the completed annual inventory sheet shall be sent to the Regulator once yearly on 1st February.

Note: The 'annual inventory sheet; all installations' in Appendix 4 of PG 6/46(11) can be used to demonstrate compliance with conditions 1 and 4.

5. The Operator, (or a suitably qualified engineer), shall implement the schedule of procedures, checks and maintenance requirements to each dry cleaning machine as listed in B1.5 of the permit application dated 20th September 2006.
6. All operating staff shall know where the operating manual for each dry cleaning machine can be found and have ready access to it.
7. All operating staff shall be trained in the operation of each dry cleaning machine and the control and use of dry cleaning solvents. The training received shall be recorded and made available to the Regulator on request.
8. The machine shall be installed and operated in accordance with supplier recommendations, so as to minimise the release of VOC to air, land and water.
9. In the case of abnormal emissions, malfunction or breakdown leading to abnormal emissions the Operator shall:
 - a. investigate immediately and undertake corrective action; **and**
 - b. adjust the activity to minimise those emissions; **and**
 - c. promptly record the events and actions taken.

Note: In this condition abnormal emission will include any detectable solvent smell other than in the area of the dry cleaning machine.

10. In cases of non compliance causing immediate danger to human health, or threatens to cause an immediate significant adverse effect upon the environment, operation of the activity shall be suspended; and the Regulator informed within 24 hours of the non compliance.
11. Dry cleaning machines shall be operated as full as the type of materials to be cleaned will allow.

Note: Light non delicate materials such as suits should be cleaned in full loads however delicates such as wedding dresses and heavy materials such as blankets, may need to be cleaned in part loads.

12. Where cleaning solvents containing VOC are not received in bulk they shall be stored:
 - a. in the containers they were supplied in with the lid securely fastened at all times other than when in use; **and**
 - b. within spillage collectors, of suitable size, made of impervious and corrosion-proof materials; **and**
 - c. away from sources of heat and bright light; **and**
 - d. with access restricted to only appropriately trained staff, **and**
 - e. the lids of the containers shall only be removed when the container is next to the cleaning machine ready for filling. Cleaning solvents shall be obtained in containers of a size which allows the entire container to be emptied into the machine at each topping up. Once emptied the lid of the container shall be replaced securely.

13. Spot cleaning with organic solvents or organic solvent borne preparations shall only be carried out if no other method of treating a particular stain on the material to be cleaned is available.
14. The dry cleaning machine loading door shall be kept closed when not in use.
15. The dry cleaning machine loading door shall be closed before the start-up of the machine, and kept closed at all times through the drying and cleaning cycle.
16. The still, button trap and lint filter doors shall be closed before the start-up of the machine and kept closed at all times through the drying and cleaning cycle.
17. The still shall have a thermostatic control device or equivalent with which to set a maximum temperature, in accordance with manufacturers' recommendations for the solvent used.
18. All new, and substantially refurbished machines, shall have a spillage tray with a volume greater than 110% of the volume of the largest single tank within the machine.
19. All machines installed after 19 May 2005 shall have a secondary water separator to minimise potential solvent losses.
20. Prior to disposal, containers contaminated with solvent shall be stored with the lids securely fastened to minimise emissions from residues during storage prior to disposal, and clearly labelled so that all that handle them are aware of their contents.
21. Solvent contaminated waste, for example still residues, shall be stored:
 - a. in suitable sealed containers with the lid securely fastened at all times other than when in use; and
 - b. on a suitable impervious floor; and
 - c. away from any drains which may become contaminated with residues as a result of spillage,
 - d. away from sources of heat and bright light; and
 - e. with access restricted to only appropriately trained staff.
22. Equipment to clean up spillages shall be quickly accessible in all solvent handling and storage areas.
23. The Operator shall maintain records incorporating details of all maintenance, testing, repair work carried out on each dry cleaning machine and the scales used to weigh the loads, along with details of training required under condition 6. The records shall be available within 7 days upon request by the Regulator.
24. Spares and consumables in particular, those subject to continual wear shall be held on site, or should be available at short notice from guaranteed suppliers, so that plant breakdowns can be rectified rapidly.

Pollution Prevention & Control Act 1999
Permit Reference Number 41



Right to appeal

You have the right of appeal against this permit within 6 months of the date of the decision. The Council can tell you how to appeal. You will normally be expected to pay your own expenses during an appeal.

You will be liable for prosecution if you fail to comply with the conditions of this permit. If found guilty, the maximum penalty for each offence if prosecuted in a Magistrates Court is £50,000 and/or 6 months imprisonment. In a Crown Court it is an unlimited fine and/or 5 years imprisonment.

Our enforcement of your permit will be in accordance with the Regulators' Compliance Code

Location map

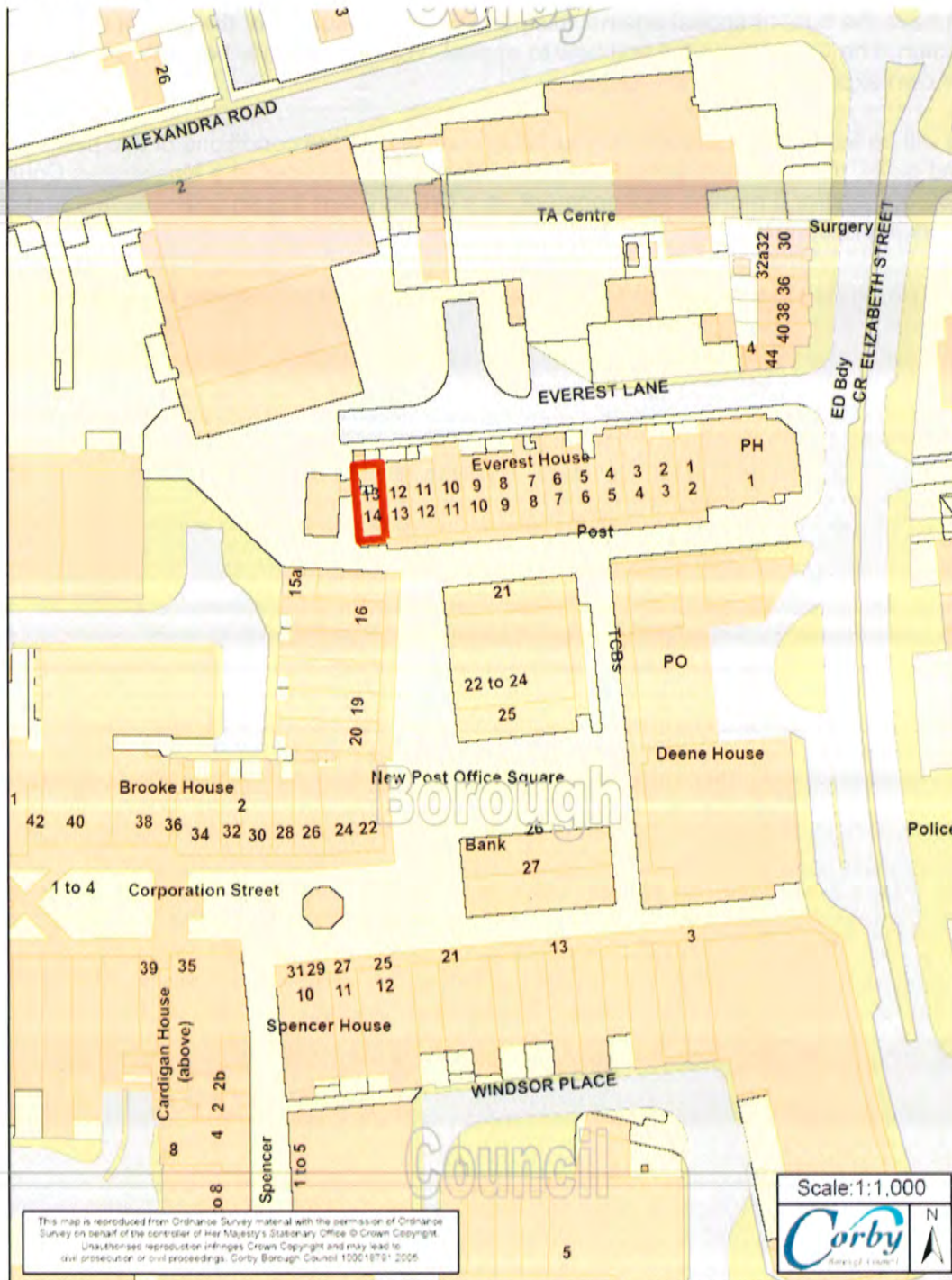

Site plan

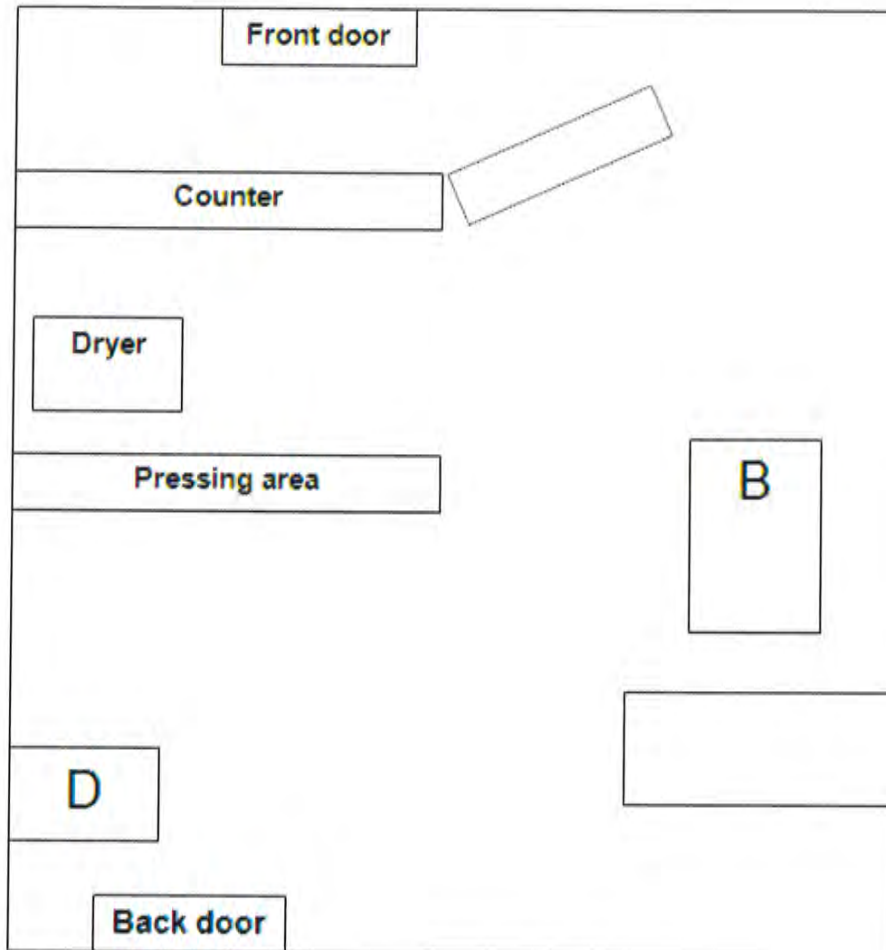

Key

- B = Dry cleaning machine
- D = Solvent residue storage